

C-2401

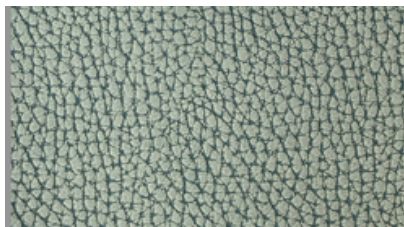

C-2402



C-2403



C-2404

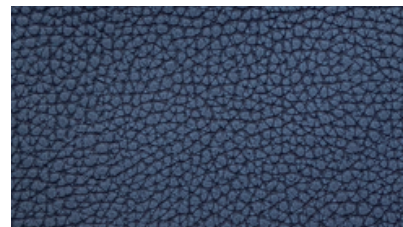

C-2405



C-2406

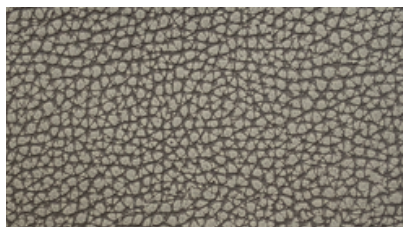

C-2407



C-2408

SPECIFICATIONS

Composition	: PVC & Woven Polyester
Special Surface Finish	: Nubuck
Thickness	: 1.20 mm
Width	: 137 cm
Usage	: Indoor Upholstery

PERFORMANCE

Abrasion	: 50.000 rubs
Flammability	: FMVSS-302
Phthalate Free	: REACH
Anti microbial	: ATCC-147

* Colors shown are indicative references only and will vary dependent on screen resolution

Test Report



Report No. A2180127526101002

Page 1 of 4

Applicant PT BERKAT UNGGUL PRATAMA

Address KOMPLEK CITTA GRAHA, JL. PANJANG NO. 26 BLOK 2L,
JAKARTAINDONESIA 11520

The following sample(s) and sample information was/were submitted and identified by/on the behalf of the client

Sample Name Bavaria
Sample Receiving State Normal
Sample Received Date Jul. 24, 2018
Testing Period Jul. 24, 2018-Jul. 31, 2018

Test Requested

No.	Test Item
1	Horizontal burning test

Test Result(s): Please see the following pages.



Approved by

Shichuyang

Date

Jul. 31, 2018

Shichuyang
Approved Signatory

Centre Testing International Corporation
Hangzhou, China

No.R45734E10F
Room 105, Building 1, No.600, N0.21 Street, Baiyang Road, Hangzhou
Economic & Technological Development Zone Hangzhou, China;



Test Report

Report No. A2180127526101002

Page 2 of 4

Tested Sample(s)

Sample No.	Sample Name
A2180127526101002	Bavaria

Sample Photo(s)

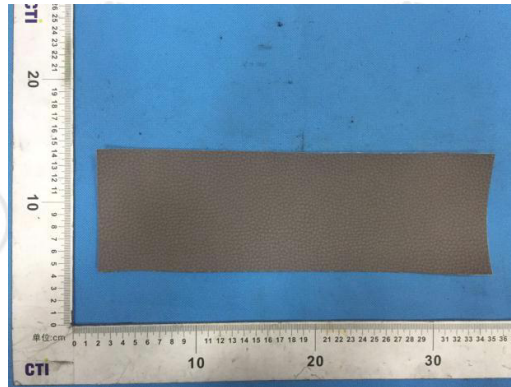

A2180127526101002

Test Report

Report No. A2180127526101002

Page 3 of 4

Test Item: Horizontal burning test

1. Test Equipment

Equipment Name	Model
Horizontal burning tester	FRTS-8410-N

2. Environmental Conditions

Temperature: 23.0℃; Humidity: 53 %RH

3. Test Standard: FMVSS 302

4. Test Result(s)

Sample: Sizes 356mm×102mm×1.2mm, no supporting wire, cutting from product

Condition

Test specimen were conditioned for at least 24 h at (21±2)℃ and (50±5)%RH immediately prior to use.

Results

NO.	Burning distance, mm	Burning time, s	Burning rate, mm/min
1	0	0	0
2	0	0	0
3	0	0	0
4	35	40	53
5	15	21	43
Maximum	--	--	53

Requirement

Burning rate \leq 102 mm/min

Evaluation

Pass

Statement: The test results relate only to the behaviour of the test specimens under the conditions of this test and that these results shall not be used to infer the fire hazards of the materials in other forms or under other fire conditions.

Test Report

Report No. A2180127526101002

Page 4 of 4

Sample Photo(s) after the test



*** End of Report ***

Statement:

- 1.This report is considered invalidated without approval signature, special seal and the seal on the perforation;
- 2.The sample(s) and sample information was/were provided by the client who should be responsible for the authenticity which CTI hasn't verified;
- 3.The result(s) shown in this report refer(s) only to the sample(s) tested;
- 4.Without written approval of CTI, this report can't be reproduced except in full;
- 5.In case of any discrepancy between the English version and Chinese version of the testing reports(if generated), the Chinese version shall prevail.

**PT. BERKAT UNGGUL PRATAMA
KOMPLEK CITTA GRAHA,
JL. PANJANG NO. 26 BLOK 2L, KEBON JERUK, JAKARTA BARAT**

The following sample(s) was /were submitted and identified by the client as:

Sample Description	: BAVARIA
Client's reference No.	: 2210003008
Batch / Lot. No.	: -
Manufacturer/Vendor	: PT. BERKAT UNGGUL PRATAMA
Buyer's Name	: -
Country of Origin	: TAIWAN
Country of Destination	: -
Sample Receiving Date	: February 23, 2022
Test Performing Period	: February 23, 2022 to March 09, 2022
Test Requested	: Selected test (s) as requested by client.
Test Method(s) and Test Result(s)	: Please refer to the next page(s).

Signed for and on behalf of
PT. SGS Indonesia



Toto Waluyadi
Hardgood Lab Manager

This document is issued by the Company subject to its General Conditions of Service printed overleaf, or available on request or accessible at www.sgs.com/termsandconditions.htm and for electronic format documents, subject to Terms and Conditions for Electronic Documents at www.sgs.com/terms_e-document.htm. Attention is drawn to the limitation of liability, indemnification and jurisdiction issues defined therein. Any holder of this document is advised that information contained hereon reflects the Company's findings at the time of its intervention only and within the limits of Client's instructions, if any. The Company's sole responsibility is to its Client and this document does not exonerate parties to a transaction from exercising all their rights and obligations under the transaction documents. This document cannot be reproduced except in full, without prior written approval of the Company. Any unauthorized alteration, forgery or falsification of the content or appearance of this document is unlawful and offenders may be prosecuted to the fullest extent of the law.

Unless otherwise stated the results shown in this test report refer only to the sample(s) tested *and such sample(s) are retained 30 days only.*

WARNING: The sample(s) to which the findings recorded herein (the "Findings") relate was(were) drawn and / or provided by the Client or by a third party acting at the Client's direction.

The Findings constitute no warranty of the sample's representativeness of any goods and strictly relate to the sample(s). The Company accepts no liability with regard to the origin or source from which the sample(s) is/are said to be extracted.

PT. BERKAT UNGGUL PRATAMA
KOMPLEK CITTA GRAHA,
JL. PANJANG NO. 26 BLOK 2L, KEBON JERUK, JAKARTA BARAT

TEST RESULT

Phthalates

Test Method: ISO 14389: 2014. Analysis was performed by GC-MS.

Test Item	CAS No.	Results
		(mg/kg)
		1
Dibutylphthalate (DBP)	84-74-2	n.d.
Benzylbutylphthalate (BBP)	85-68-7	n.d.
Bis-(2-ethylhexyl)phthalate (DEHP)	117-81-7	124
Diisobutyl phthalate (DIBP)	84-69-5	n.d.
Di-C6-8 branched alkylphthalate (DIHP)	71888-89-6	n.d.
Bis (2-methoxyethyl) phthalate (DMEP)	117-82-8	n.d.
Diisopentylphthalate (DiPP)	605-50-5	n.d.
Di-n-pentylphthalate (DnPP)	131-18-0	n.d.
Di-n-Hexylphthalate (DnHP)	84-75-3	n.d.
Sum of all phthalates	--	124
Conclusion		PASS

Note: n.d. = not detected
 * = exceed the limit
 Reporting Limit = 50 mg/kg (each)
Recommended Max. limit: 1000 mg/kg (Each or Sum)

Remark: Recommended Max. limit specified by Entry 72 of Regulation (EC) No 1513/2018 amending Annex XVII of REACH Regulation (EC) No 1907/2006.

This document is issued by the Company subject to its General Conditions of Service printed overleaf, or available on request or accessible at www.sgs.com/termsandconditions.htm and for electronic format documents, subject to Terms and Conditions for Electronic Documents at www.sgs.com/terms_e-document.htm. Attention is drawn to the limitation of liability, indemnification and jurisdiction issues defined therein. Any holder of this document is advised that information contained hereon reflects the Company's findings at the time of its intervention only and within the limits of Client's instructions, if any. The Company's sole responsibility is to its Client and this document does not exonerate parties to a transaction from exercising all their rights and obligations under the transaction documents. This document cannot be reproduced except in full, without prior written approval of the Company. Any unauthorized alteration, forgery or falsification of the content or appearance of this document is unlawful and offenders may be prosecuted to the fullest extent of the law.

Unless otherwise stated the results shown in this test report refer only to the sample(s) tested *and such sample(s) are retained 30 days only*.

WARNING: The sample(s) to which the findings recorded herein (the "Findings") relate was(were) drawn and / or provided by the Client or by a third party acting at the Client's direction.

The Findings constitute no warranty of the sample's representativeness of any goods and strictly relate to the sample(s). The Company accepts no liability with regard to the origin or source from which the sample(s) is/are said to be extracted.

**PT. BERKAT UNGGUL PRATAMA
KOMPLEK CITTA GRAHA,
JL. PANJANG NO. 26 BLOK 2L, KEBON JERUK, JAKARTA BARAT**

Sample Picture



*****End of Report*****

This document is issued by the Company subject to its General Conditions of Service printed overleaf, or available on request or accessible at www.sgs.com/termsandconditions.htm and for electronic format documents, subject to Terms and Conditions for Electronic Documents at www.sgs.com/terms_e-document.htm. Attention is drawn to the limitation of liability, indemnification and jurisdiction issues defined therein. Any holder of this document is advised that information contained hereon reflects the Company's findings at the time of its intervention only and within the limits of Client's instructions, if any. The Company's sole responsibility is to its Client and this document does not exonerate parties to a transaction from exercising all their rights and obligations under the transaction documents. This document cannot be reproduced except in full, without prior written approval of the Company. Any unauthorized alteration, forgery or falsification of the content or appearance of this document is unlawful and offenders may be prosecuted to the fullest extent of the law.

Unless otherwise stated the results shown in this test report refer only to the sample(s) tested *and such sample(s) are retained 30 days only.*

WARNING: The sample(s) to which the findings recorded herein (the "Findings") relate was(were) drawn and / or provided by the Client or by a third party acting at the Client's direction.

The Findings constitute no warranty of the sample's representativeness of any goods and strictly relate to the sample(s). The Company accepts no liability with regard to the origin or source from which the sample(s) is/are said to be extracted.