

# Stingray



FIRE  
RETARDANT



ANTI  
MICROBIAL



PHTHALATE  
FREE



QUICK SHIP



STR-5111

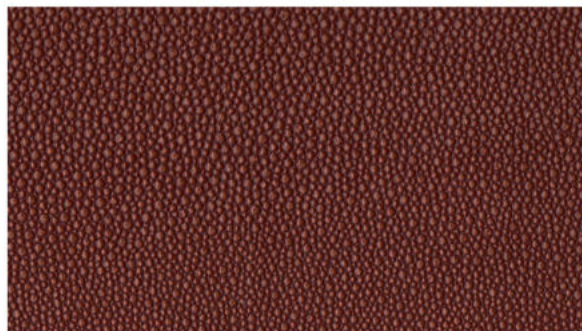

STR-5112

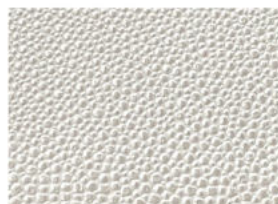

STR-5113

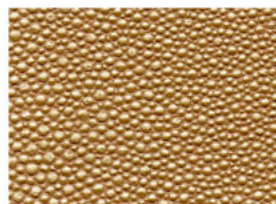

STR-5114

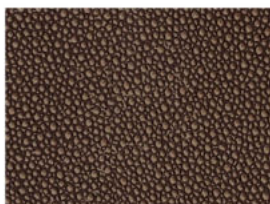

STR-5115



STR-5116

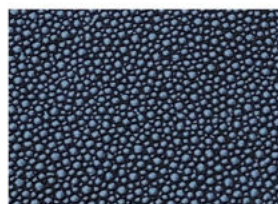

STR-5117

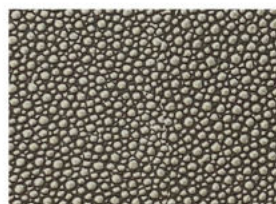

STR-5118

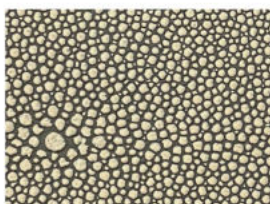

STR-5119



STR-5120

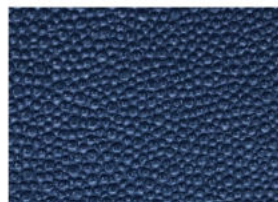

STR-5121

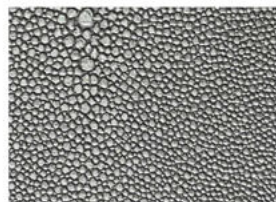

STR-5122



STR-5123

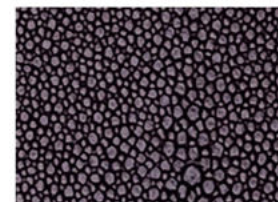

STR-5124

## SPECIFICATIONS

Composition	: PVC & Woven Polyester
Special Surface Finish	: Pearlized
Thickness	: 1.20 mm
Width	: 137 cm
Usage	: Indoor Upholstery
Repeat	: Yes

## PERFORMANCE

Abrasion	: 53.000 rubs
Flammability	: FMVSS-302
Phthalate Free	: REACH

\* Colors shown are indicative references only and will vary depend on screen resolution



# PATTERN ILLUSTRATION

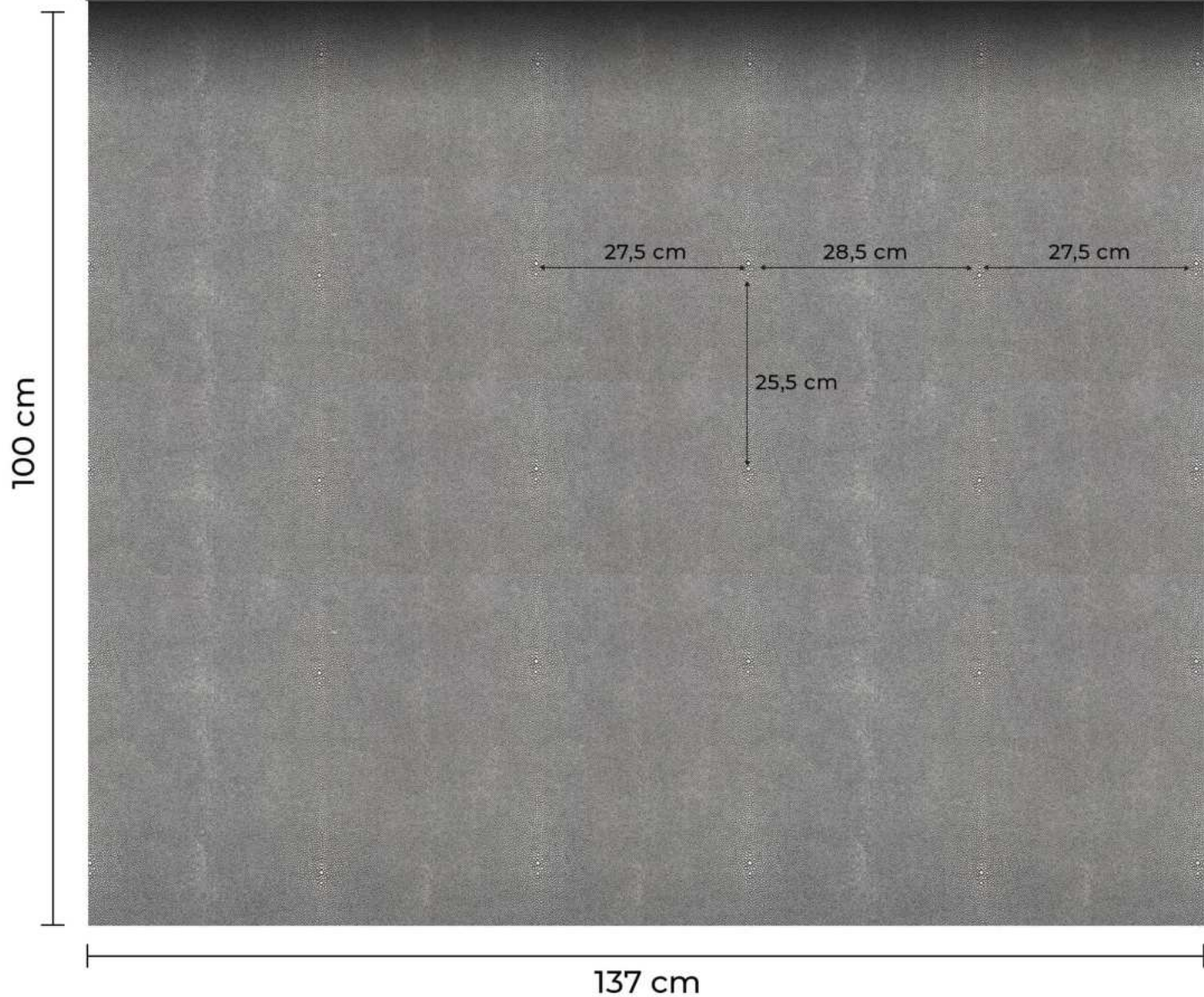

## APPLICATIONS



Dining Chair



Office Chair



Sofa



# Test Report

Report No. A2180127526101014

Page 1 of 4

Applicant PT BERKAT UNGGUL PRATAMA

Address KOMPLEK CITTA GRAHA, JL. PANJANG NO. 26 BLOK 2L, JAKARTA  
INDONESIA 11520

The following sample(s) and sample information was/were submitted and identified by/on the behalf of the client

Sample Name CSL Leather  
Sample Receiving State Normal  
Sample Received Date Jul. 24, 2018  
Testing Period Jul. 24, 2018-Jul. 31, 2018

## Test Requested

No.	Test Item
1	Horizontal burning test

Test Result(s): Please see the following pages.

Approved by

*Shichuyang*

Date

Jul. 31, 2018

Shichuyang  
Approved Signatory

Centre Testing International Corporation  
(Hangzhou)

No.R45734E10F  
Room 105, Building 1, No. 600, N0.21 Street, Baiyang Road, Hangzhou  
Economic & Technological Development Zone Hangzhou, China;



# Test Report

Report No. A2180127526101014

Page 2 of 4

## Tested Sample(s)

Sample No.	Sample Name
A2180127526101014	CSL Leather

## Sample Photo(s)

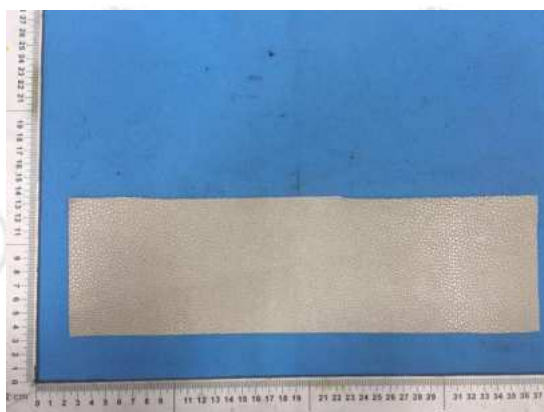

A2180127526101014



# Test Report

Report No. A2180127526101014

Page 3 of 4

**Test Item: Horizontal burning test**

## 1. Test Equipment

Equipment Name	Model
Horizontal burning tester	FRTS-8410-N

## 2. Environmental Conditions

Temperature: 23.0℃; Humidity: 53 %RH

## 3. Test Standard: FMVSS 302

## 4. Test Result(s)

**Sample:** Sizes 356mm×102mm×1.0mm, no supporting wire, cutting from product

### Condition

Test specimen were conditioned for at least 24 h at (21±2)℃ and (50±5)%RH immediately prior to use.

## Results

NO.	Burning distance, mm	Burning time, s	Burning rate, mm/min
1	0	0	0
2	0	0	0
3	0	0	0
4	0	0	0
5	0	0	0
Maximum	--	--	0

### Requirement

Burning rate ≤ 102 mm/min

### Evaluation

Pass

**Statement:** The test results relate only to the behaviour of the test specimens under the conditions of this test and that these results shall not be used to infer the fire hazards of the materials in other forms or under other fire conditions.

# Test Report

Report No. A2180127526101014

Page 4 of 4

## Sample Photo(s) after the test

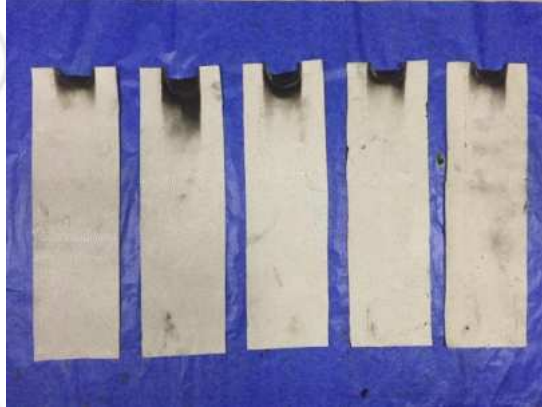

\*\*\* End of Report \*\*\*

### Statement:

- 1.This report is considered invalidated without approval signature, special seal and the seal on the perforation;
- 2.The sample(s) and sample information was/were provided by the client who should be responsible for the authenticity which CTI hasn't verified;
- 3.The result(s) shown in this report refer(s) only to the sample(s) tested;
- 4.Without written approval of CTI, this report can't be reproduced except in full;
- 5.In case of any discrepancy between the English version and Chinese version of the testing reports(if generated), the Chinese version shall prevail.

**PT. BERKAT UNGGUL PRATAMA  
KOMPLEK CITTA GRAHA,  
JL. PANJANG NO. 26 BLOK 2L, KEBON JERUK, JAKARTA BARAT**

The following sample(s) was /were submitted and identified by the client as:

Sample Description	: CSL Leather
Client's reference No.	: 2210003019
Batch / Lot. No.	: -
Manufacturer/Vendor	: PT. BERKAT UNGGUL PRATAMA
Buyer's Name	: -
Country of Origin	: TAIWAN
Country of Destination	: -
Sample Receiving Date	: February 23, 2022
Test Performing Period	: February 23, 2022 to March 09, 2022
Test Requested	: Selected test (s) as requested by client.
Test Method(s) and Test Result(s)	: Please refer to the next page(s).

Signed for and on behalf of  
PT. SGS Indonesia



**Toto Waluyadi**  
**Hardgood Lab Manager**

This document is issued by the Company subject to its General Conditions of Service printed overleaf, or available on request or accessible at [www.sgs.com/termsandconditions.htm](http://www.sgs.com/termsandconditions.htm) and for electronic format documents, subject to Terms and Conditions for Electronic Documents at [www.sgs.com/terms\\_e-document.htm](http://www.sgs.com/terms_e-document.htm). Attention is drawn to the limitation of liability, indemnification and jurisdiction issues defined therein. Any holder of this document is advised that information contained hereon reflects the Company's findings at the time of its intervention only and within the limits of Client's instructions, if any. The Company's sole responsibility is to its Client and this document does not exonerate parties to a transaction from exercising all their rights and obligations under the transaction documents. This document cannot be reproduced except in full, without prior written approval of the Company. Any unauthorized alteration, forgery or falsification of the content or appearance of this document is unlawful and offenders may be prosecuted to the fullest extent of the law.

Unless otherwise stated the results shown in this test report refer only to the sample(s) tested *and such sample(s) are retained 30 days only.*

WARNING: The sample(s) to which the findings recorded herein (the "Findings") relate was(were) drawn and / or provided by the Client or by a third party acting at the Client's direction.

The Findings constitute no warranty of the sample's representativeness of any goods and strictly relate to the sample(s). The Company accepts no liability with regard to the origin or source from which the sample(s) is/are said to be extracted.

**PT. BERKAT UNGGUL PRATAMA**  
**KOMPLEK CITTA GRAHA,**  
**JL. PANJANG NO. 26 BLOK 2L, KEBON JERUK, JAKARTA BARAT**

## **TEST RESULT**

### **Phthalates**

Test Method: ISO 14389: 2014. Analysis was performed by GC-MS.

Test Item	CAS No.	Results
		(mg/kg)
		1
Dibutylphthalate (DBP)	84-74-2	n.d.
Benzylbutylphthalate (BBP)	85-68-7	n.d.
Bis-(2-ethylhexyl)phthalate (DEHP)	117-81-7	n.d.
Diisobutyl phthalate (DIBP)	84-69-5	n.d.
Di-C6-8 branched alkylphthalate (DIHP)	71888-89-6	n.d.
Bis (2-methoxyethyl) phthalate (DMEP)	117-82-8	n.d.
Diisopentylphthalate (DiPP)	605-50-5	n.d.
Di-n-pentylphthalate (DnPP)	131-18-0	n.d.
Di-n-Hexylphthalate (DnHP)	84-75-3	n.d.
Sum of all phthalates	--	n.d.
<b>Conclusion</b>		<b>PASS</b>

Note: n.d. = not detected  
 \* = exceed the limit  
 Reporting Limit = 50 mg/kg (each)  
**Recommended Max. limit: 1000 mg/kg (Each or Sum)**

Remark: Recommended Max. limit specified by Entry 72 of Regulation (EC) No 1513/2018 amending Annex XVII of REACH Regulation (EC) No 1907/2006.

This document is issued by the Company subject to its General Conditions of Service printed overleaf, or available on request or accessible at [www.sgs.com/termsandconditions.htm](http://www.sgs.com/termsandconditions.htm) and for electronic format documents, subject to Terms and Conditions for Electronic Documents at [www.sgs.com/terms\\_e-document.htm](http://www.sgs.com/terms_e-document.htm). Attention is drawn to the limitation of liability, indemnification and jurisdiction issues defined therein. Any holder of this document is advised that information contained hereon reflects the Company's findings at the time of its intervention only and within the limits of Client's instructions, if any. The Company's sole responsibility is to its Client and this document does not exonerate parties to a transaction from exercising all their rights and obligations under the transaction documents. This document cannot be reproduced except in full, without prior written approval of the Company. Any unauthorized alteration, forgery or falsification of the content or appearance of this document is unlawful and offenders may be prosecuted to the fullest extent of the law.

Unless otherwise stated the results shown in this test report refer only to the sample(s) tested *and such sample(s) are retained 30 days only*.

WARNING: The sample(s) to which the findings recorded herein (the "Findings") relate was(were) drawn and / or provided by the Client or by a third party acting at the Client's direction.

The Findings constitute no warranty of the sample's representativeness of any goods and strictly relate to the sample(s). The Company accepts no liability with regard to the origin or source from which the sample(s) is/are said to be extracted.



**PT. BERKAT UNGGUL PRATAMA  
KOMPLEK CITTA GRAHA,  
JL. PANJANG NO. 26 BLOK 2L, KEBON JERUK, JAKARTA BARAT**

**Sample Picture**



\*\*\*\*\*End of Report\*\*\*\*\*

This document is issued by the Company subject to its General Conditions of Service printed overleaf, or available on request or accessible at [www.sgs.com/termsandconditions.htm](http://www.sgs.com/termsandconditions.htm) and for electronic format documents, subject to Terms and Conditions for Electronic Documents at [www.sgs.com/terms\\_e-document.htm](http://www.sgs.com/terms_e-document.htm). Attention is drawn to the limitation of liability, indemnification and jurisdiction issues defined therein. Any holder of this document is advised that information contained hereon reflects the Company's findings at the time of its intervention only and within the limits of Client's instructions, if any. The Company's sole responsibility is to its Client and this document does not exonerate parties to a transaction from exercising all their rights and obligations under the transaction documents. This document cannot be reproduced except in full, without prior written approval of the Company. Any unauthorized alteration, forgery or falsification of the content or appearance of this document is unlawful and offenders may be prosecuted to the fullest extent of the law.

Unless otherwise stated the results shown in this test report refer only to the sample(s) tested *and such sample(s) are retained 30 days only.*

**WARNING:** The sample(s) to which the findings recorded herein (the "Findings") relate was(were) drawn and / or provided by the Client or by a third party acting at the Client's direction.

The Findings constitute no warranty of the sample's representativeness of any goods and strictly relate to the sample(s). The Company accepts no liability with regard to the origin or source from which the sample(s) is/are said to be extracted.

## TEST REPORT

APPLICANT : PT BERKAT UNGGUL PRATAMA  
KOMPLEK CITTA GRAHA  
JL. PANJANG NO. 26 BLOK 2L, KEDOYA  
SELATAN, KEBON JERUK, JAKARTA BARAT

DATE: FEBRUARY 27, 2023

ATTN : ENDANG MAWARNI S

THE SUBMITTED SAMPLE SAID TO BE:

SAMPLE DESCRIPTION : CSL Leather  
COLORS : ALL COLORS  
ORDER/STYLE NO. : ALL STYLE  
BUYERS COMPANY NAME : PT BERKAT UNGGUL PRATAMA  
COUNTRY OF DESTINATION : ALL COUNTRY  
COUNTRY OF ORIGIN : TAIWAN  
TESTING STAGE : PRODUCTION SAMPLE

\*\*\*\*\*

TESTS CONDUCTED:

AS REQUESTED BY THE APPLICANT, FOR DETAILS REFER TO ATTACHED PAGES.

\*\*\*\*\*

CONCLUSION:

**TESTED SAMPLE**  
SUBMITTED SAMPLE

**STANDARD**  
ANTIBACTERIAL ACTIVITY TEST

**RESULT**  
SEE TEST CONDUCTED

\*\*\*\*\*

REMARK :

Test was subcontracted to Intertek China.

PREPARED AND CHECKED BY:  
FOR INTERTEK INDONESIA



TAUFIQ URAKHMAN  
HARDLINE LAB MANAGER

RT/AK/YP/IS/RM/DN

The report shall not be reproduced wholly or in parts without written approval of the laboratory.  
Except where explicitly agreed in writing, all work and services performed by Intertek is subject to our General Terms and Conditions.  
For the complete term and condition, please visit: <http://www.intertek.com/terms>



Tests Conducted:

1. Antibacterial Activity Test- Parallel Streak Method (Qualitative)

With reference to 2012 American Association of Textile Chemists and Colorists, Technical Manual, AATCC Test Method 147-2011.

Incubation temperature: 37°C.

Incubation period: 18 - 24 hours.

Agar medium: Nutrient agar.

Test culture: Staphylococcus aureus (ATCC 6538).

Klebsiella pneumoniae (ATCC 4352).

Test specimen: 25 X 50mm / rectangular / indicated surface of submitted sample.

Test Item	Result
	1
Staphylococcus aureus (ATCC 6538)	No growth was observed directly underneath the tested specimen. with *clearzone 0 mm.
Klebsiella pneumoniae (ATCC 4352)	No growth was observed directly underneath the tested specimen. with *clearzone 0 mm.

\* = Width of clear zone of inhibition belong the edge of the tested specimen.

Sample received condition: Sample in closed plastic bag.

Reference Rating<sup>##</sup>:

Result	Anti-Bacterial Activity
Growth of test miroorganism was observed directly underneath the tested specimen	Not Acceptable
No growth of test miroorganism was observed directly underneath the tested specimen	Acceptable

The report shall not be reproduced wholly or in parts without written approval of the laboratory.

Except where explicitly agreed in writing, all work and services performed by Intertek is subject to our General Terms and Conditions.

For the complete term and condition, please visit: <http://www.intertek.com/terms>





Test Conducted:

Comment:

Tested sample	Antibacterial activity (AATCC-147)	Result
Tested component of Submitted sample	Against Staphylococcus aureus	Acceptable
	Against Klebsiella pneumoniae	Acceptable

#### Component List

No.	Test Component Description(s)
(1)	CSL LEATHER

Date Sample Received : January 19, 2023

Testing Period : January 19, 2023 to February 27, 2023

\*\*\*\*\*

END OF REPORT

*This report is made solely on the basis of your instructions and/or information and materials supplied by you. It is not intended to be a recommendation for any particular course of action. Intertek does not accept a duty of care or any other responsibility to any person other than the Client in respect of this report and only accepts liability to the Client insofar as is expressly contained in the terms and conditions governing Intertek's provision of services to you. Intertek makes no warranties or representations either express or implied with respect to this report save as provided for in those terms and conditions. We have aimed to conduct the Review on a diligent and careful basis and we do not accept any liability to you for any loss arising out of or in connection with this report, in contract, tort, by statute or otherwise, except in the event of our gross negligence or wilful misconduct.*

The report shall not be reproduced wholly or in parts without written approval of the laboratory.  
Except where explicitly agreed in writing, all work and services performed by Intertek is subject to our General Terms and Conditions.  
For the complete term and condition, please visit: <http://www.intertek.com/terms>



PRODUCT PHOTO



EXH 1

The report shall not be reproduced wholly or in parts without written approval of the laboratory.  
Except where explicitly agreed in writing, all work and services performed by Intertek is subject to our General Terms and Conditions.  
For the complete term and condition, please visit: <http://www.intertek.com/terms>

## CARA PERAWATAN BAHAN KULIT SINTETIK

### ✓ DO's

Apa yang **HARUS** dilakukan



Gunakan lap basah ( lembab )  
berbahan lembut untuk  
membersihkan permukaan bahan



Gosok permukaan bahan secara  
perlahan dengan intens



Jika terkena noda dengan bahan  
pewarna yang cukup intens, usahakan  
untuk membersihkan bagian tersebut  
dengan lap basah sesegera mungkin



Apabila ada noda yang masih tertinggal,  
gunakan pembersih khusus untuk kulit  
sintetik untuk membantu menghilangkan  
noda tersebut

### ✗ DONT's

Apa yang **TIDAK BOLEH** dilakukan



Jangan gunakan bahan yang  
kasar / tajam ( seperti sikat ) untuk  
membersihkan permukaan kulit



Jangan gunakan produk pembersih  
berbahan keras ( kimia ) seperti :  
pemutih, deterjen, thinner, dll

### Catatan:

Tinta pulpen, spidol permanen, bahan jeans dan material berwarna kuat lainnya kemungkinan besar akan sulit atau tidak bisa dibersihkan secara sempurna, terutama pada bahan kulit berwarna terang

